

DONOR INFORMATION

Name _____

Company (if donation is not personal) _____

ADDRESS Street _____ City, Province, Postal Code _____

Country _____ Email _____

PHONE Home _____ Business _____ Cell _____

PLEDGE INFORMATION

I (we) pledge a total of R _____ for the Investing in the Future Campaign for African Leadership Academy.

This donation will be fulfilled over 1 2 3 YEAR(S) OTHER

QUARTERLY SEMI-ANNUALLY ANNUALLY OTHER

This gift will be used to support _____

At any time in the future, frequency of gift fulfilment may be adjusted by the donor with advance notice given to African Leadership Academy.

This donation will be made in the form of CREDIT CARD EFT

If you wish to make a gift via credit card, please visit ALA's website and navigate to the Donate page:

<http://www.africanleadershipacademy.org/donate>

African Leadership Academy accepts direct transfers of funds through its account at Standard Bank:

Account Name: African Leadership Academy NPC

Bank Name: Standard Bank, 156 Fish Street, Sandton, 2196

Branch: Sandton

Reference: BHF followed by company name or individual name

Branch Code: 019205

Account Number: 220415633

Swift Number: SBZA ZA JJ

I work for a company that will match my gift _____ (company name)

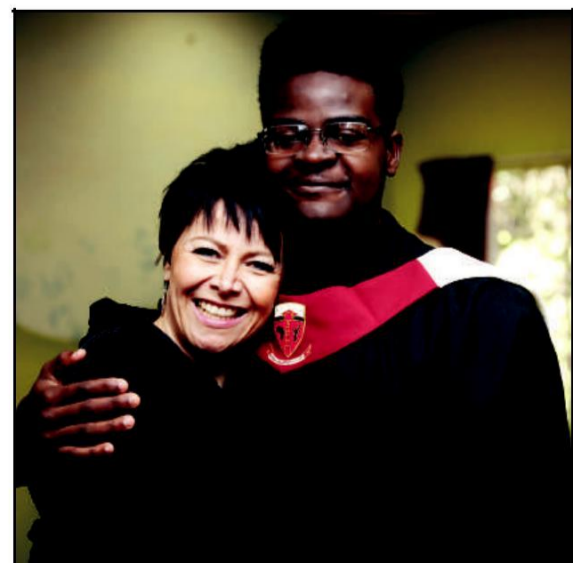
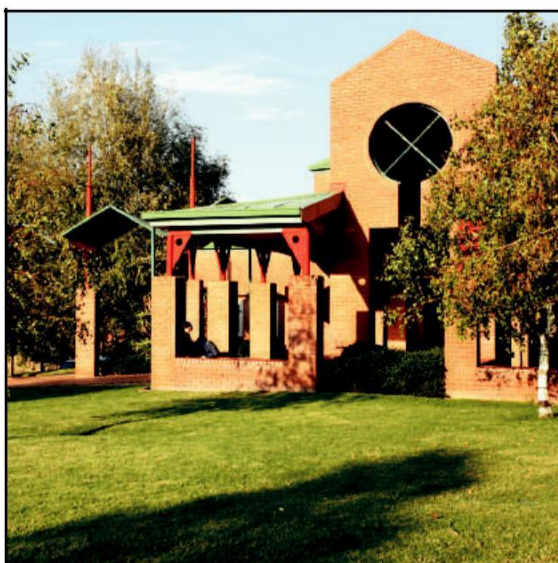



DONOR RECOGNITION

Please use the following name(s) in all acknowledgements _____

I (we) wish to remain anonymous.

DONOR SIGNATURE(S)

Your signature and date are required.

Signature _____

I/WE UNDERSTAND THAT I AM MAKING A PLEDGE OF FINANCIAL SUPPORT TO AFRICAN LEADERSHIP ACADEMY.

Date _____

PLEASE MAKE PAYMENTS PAYABLE TO AFRICAN LEADERSHIP ACADEMY.

African Leadership Academy is registered as a Section 18(A) organization in South Africa. Donations are tax deductible to the extent allowed by law.

PLEDGE FORMS SHOULD BE SCANNED AND EMAILED TO:

Frank Aswani: FAswani@africanleadershipacademy.org
or Michelle Peters: MPeters@africanleadershipacademy.org

OR MAILED TO:

African Leadership Academy, 1050 Printech Ave. Honeydew, Roodepoort, 2040 South Africa

Questions? Please contact Frank Aswani (FAswani@africanleadershipacademy.org) or Michelle Peters (MPeters@africanleadershipacademy.org)

